



**HanseLifter®**

## Ersatzteilliste

- Original -

# E1529/34FH-02

Elektro-Deichselstapler  
Tragfähigkeit 1,5 Tonnen



HanseLifter®  
GESUTRA GmbH  
Straubinger Str. 20  
28219 Bremen  
0049 (0)421 33 63 62 00  
[www.hanselifter.de](http://www.hanselifter.de)

Ver 4.02  
Stand: 09 / 2015



# Explosionszeichnungen

## Anbauteile



Abbildung 1 Expl. Anbauteile

# Batteriebox

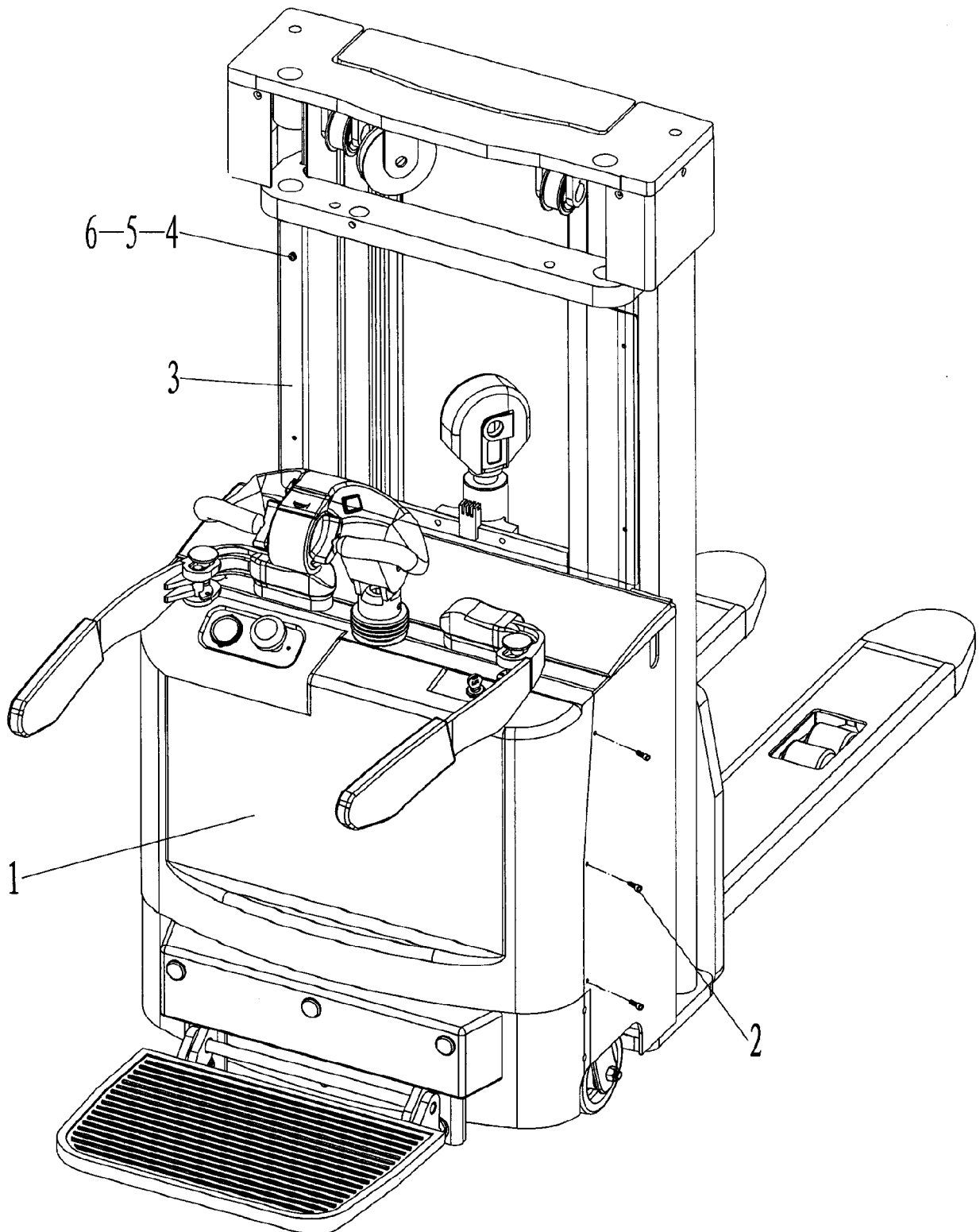

Abbildung 2 Expl. Batteriebox

# Antriebsachse

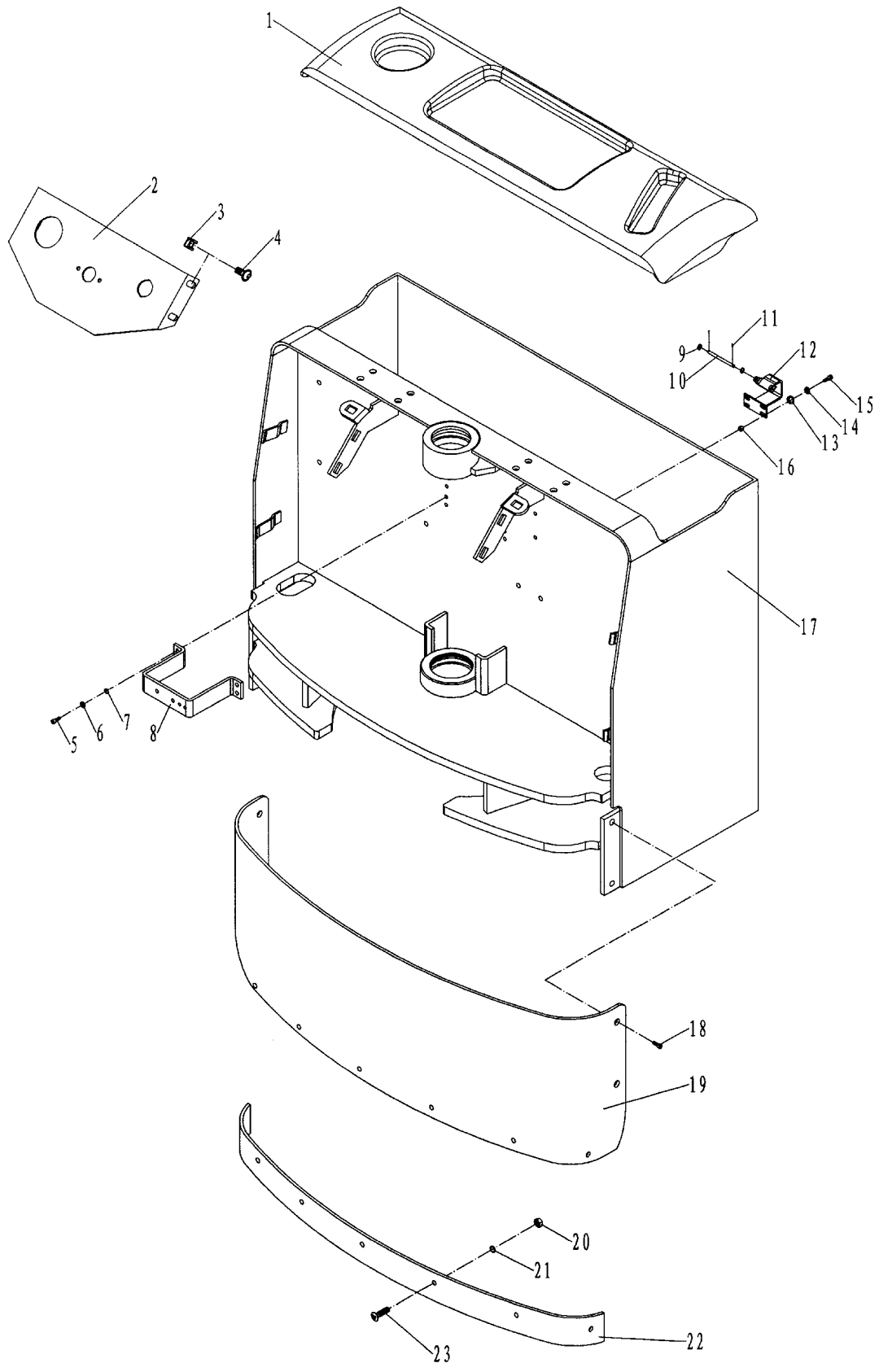

Abbildung 3 Expl. Antriebsachse

# Antriebsrad

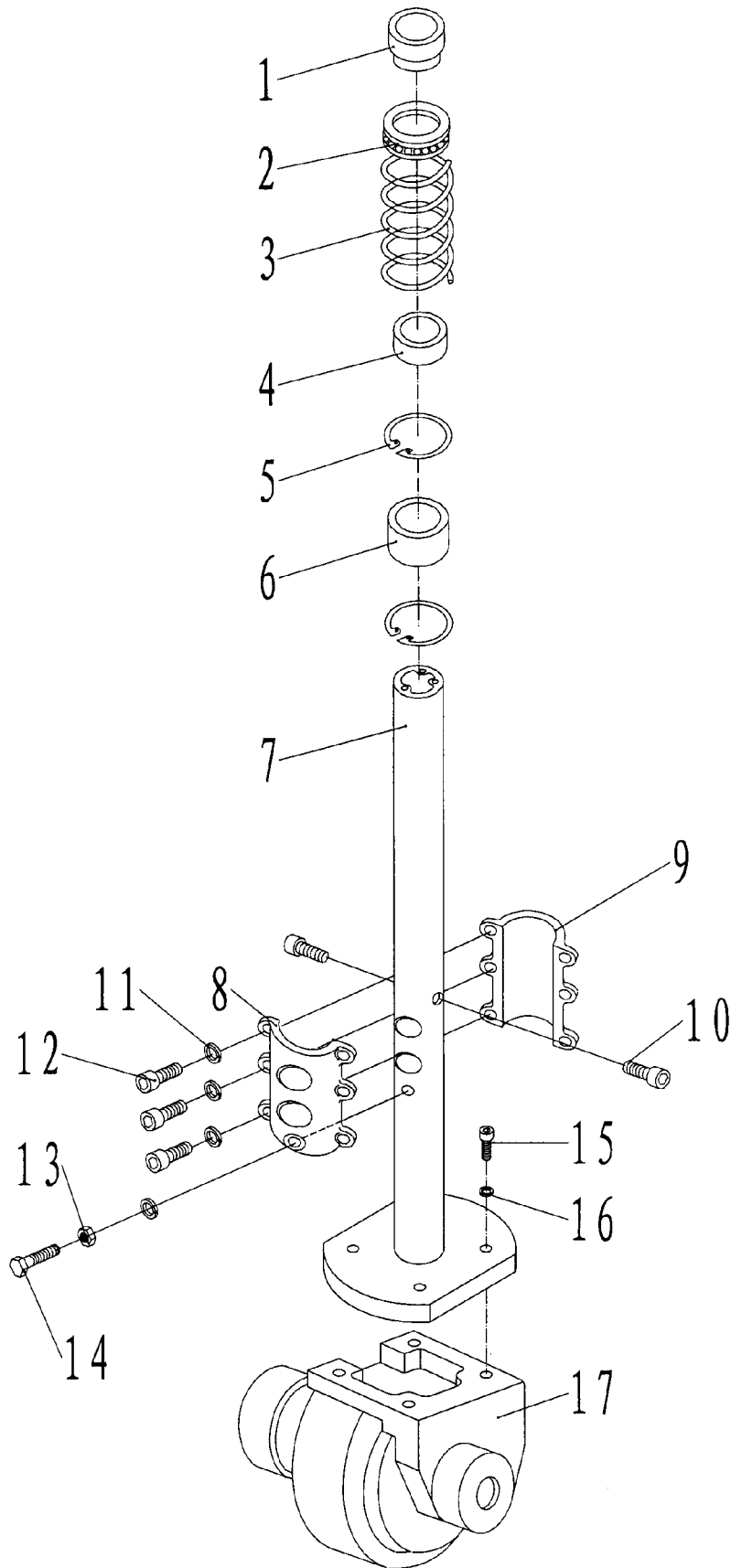

Abbildung 4 Expl. Antriebsrad

# Stützrad

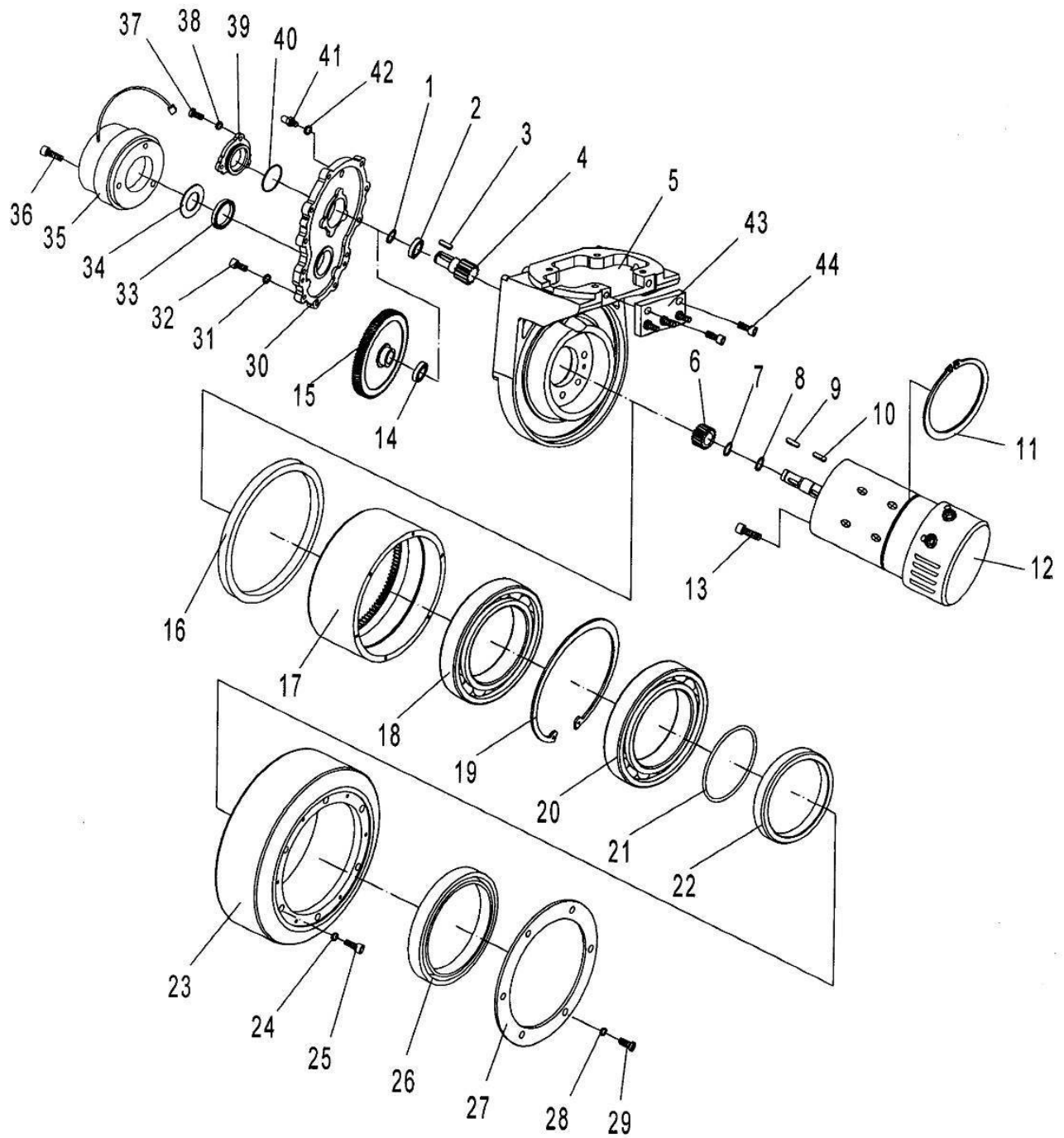

Abbildung 5 Expl. Stützrad

# Lastrad



Abbildung 6 Expl. Lastrad

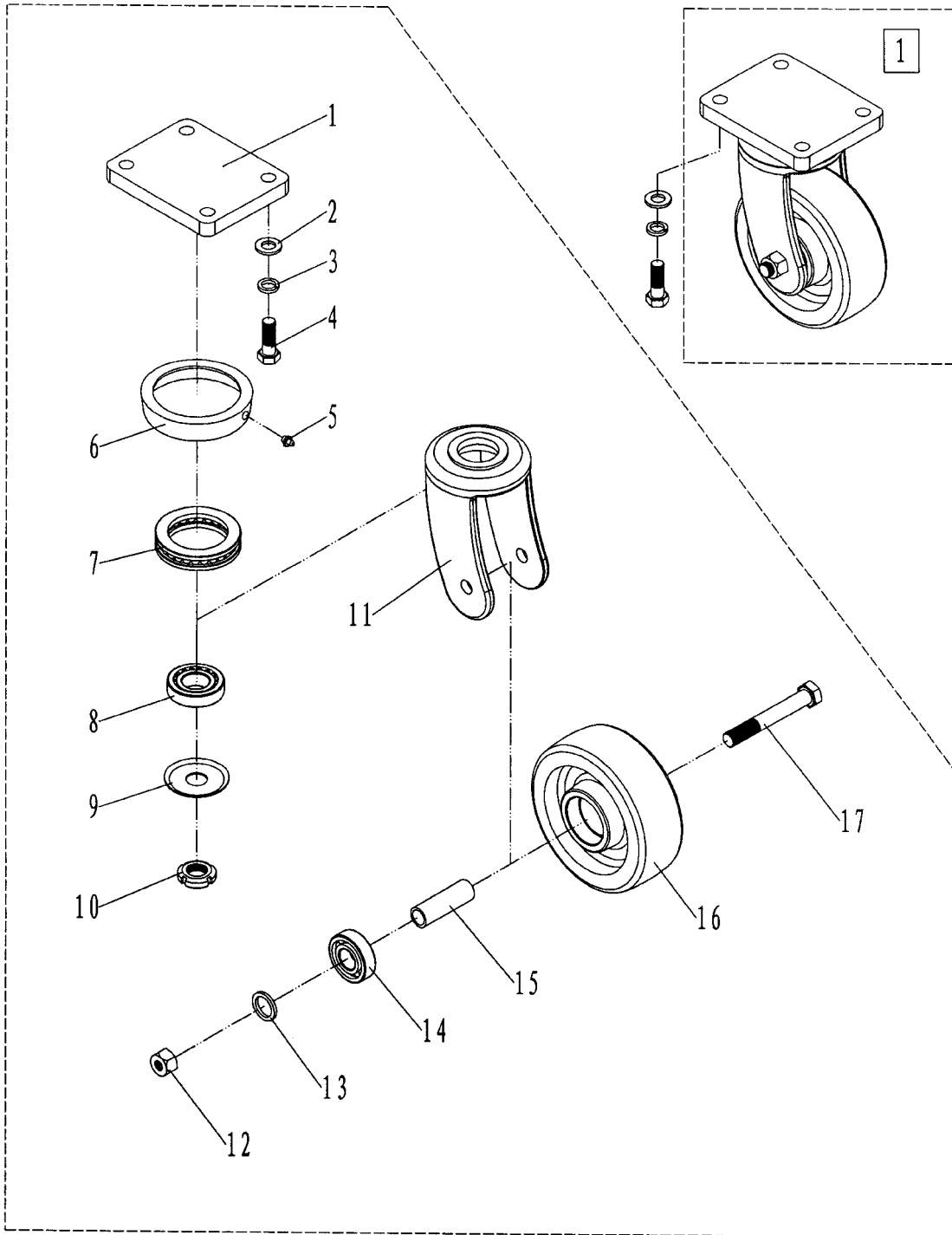

# Hauptstromkabel

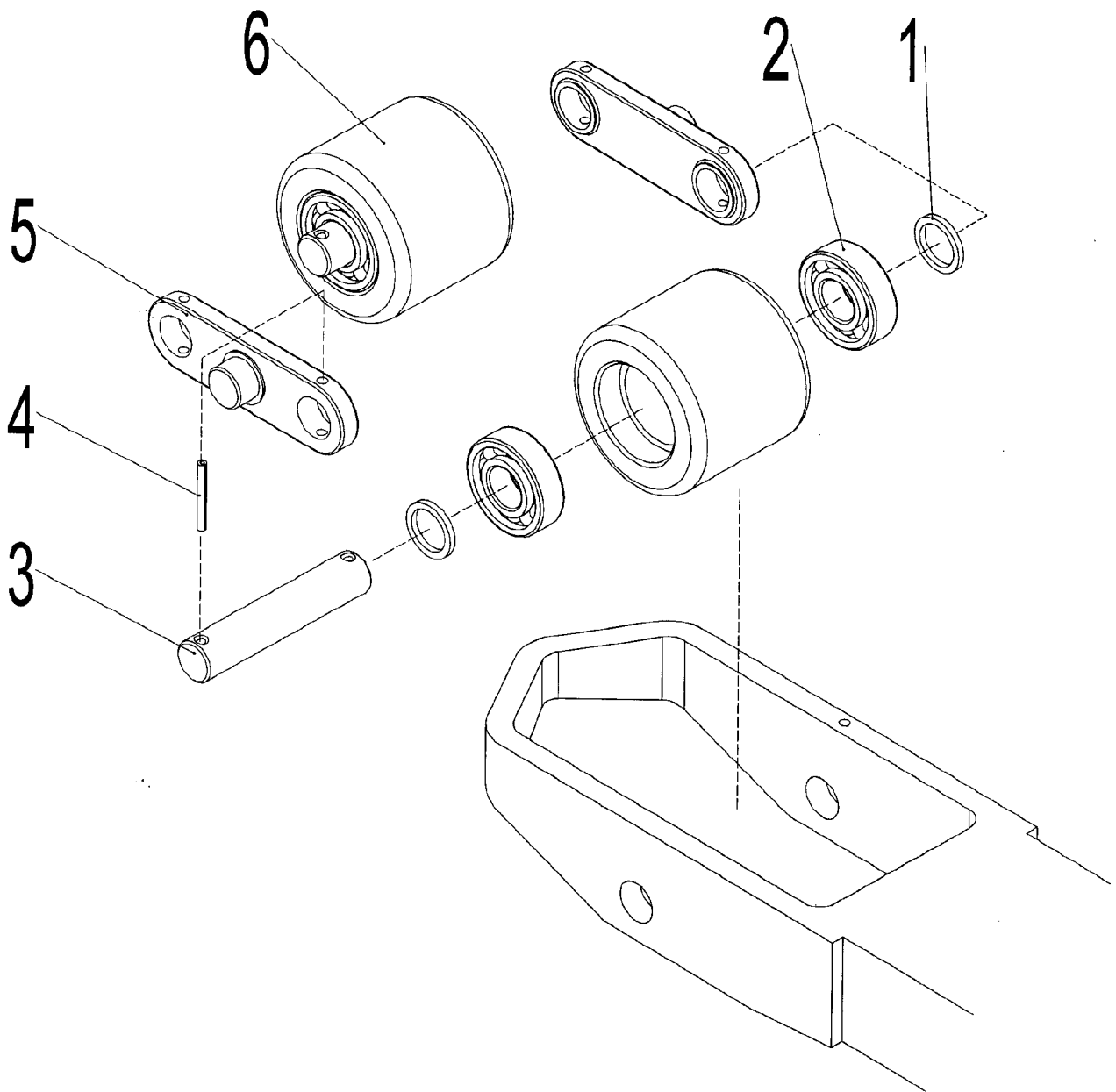

Abbildung 7 Expl. Hauptstromkabel

# Kabel Deichselsteuerung

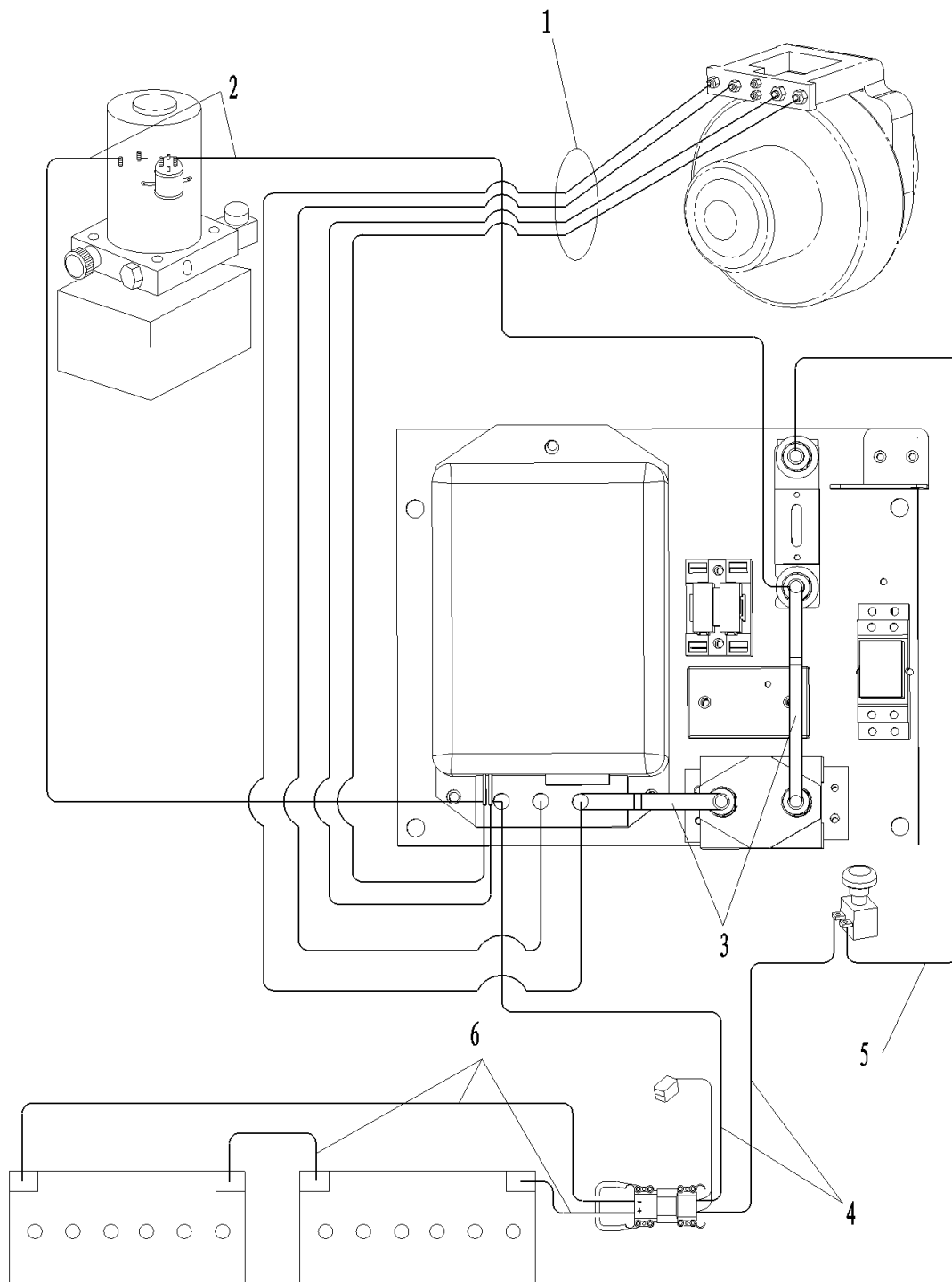

Abbildung 8 Expl. Kabel Deichselsteuerung

# Elektronik

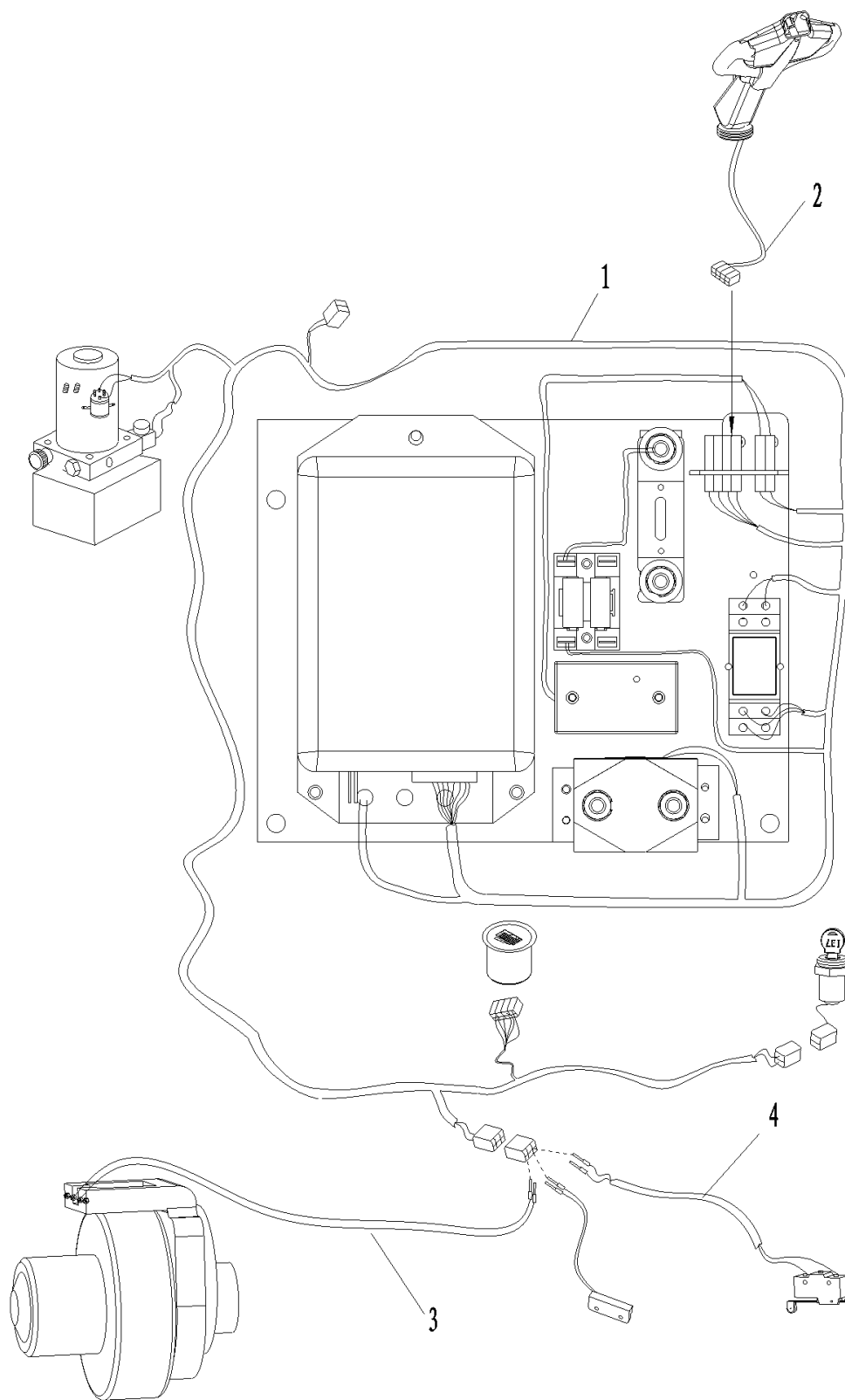

Abbildung 9 Expl. Elektronik

# Hydraulikleitung Teil 1

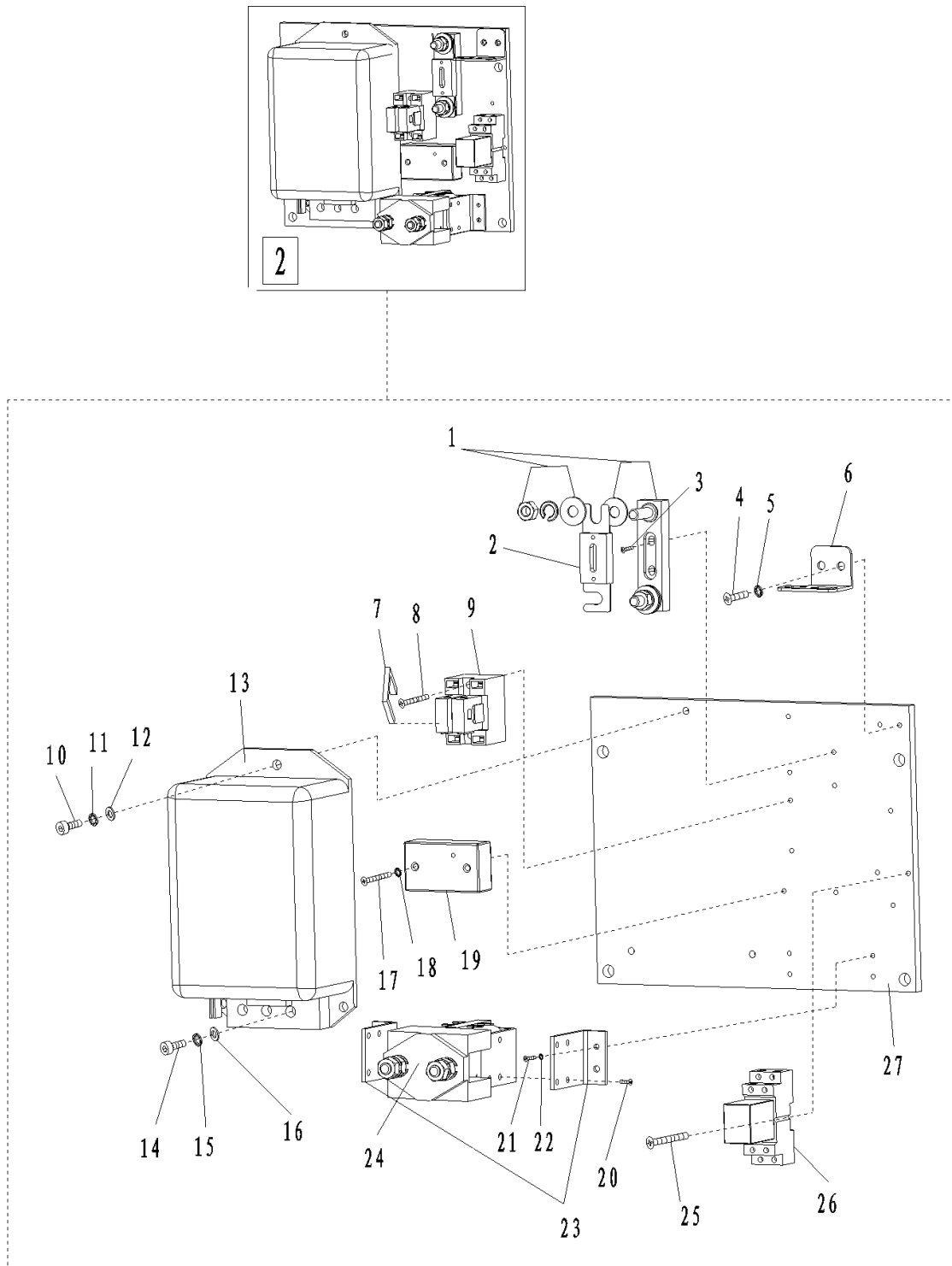

Abbildung 10 Expl. Hydraulikleitung Teil 1

# Hydraulikleitung Teil 2

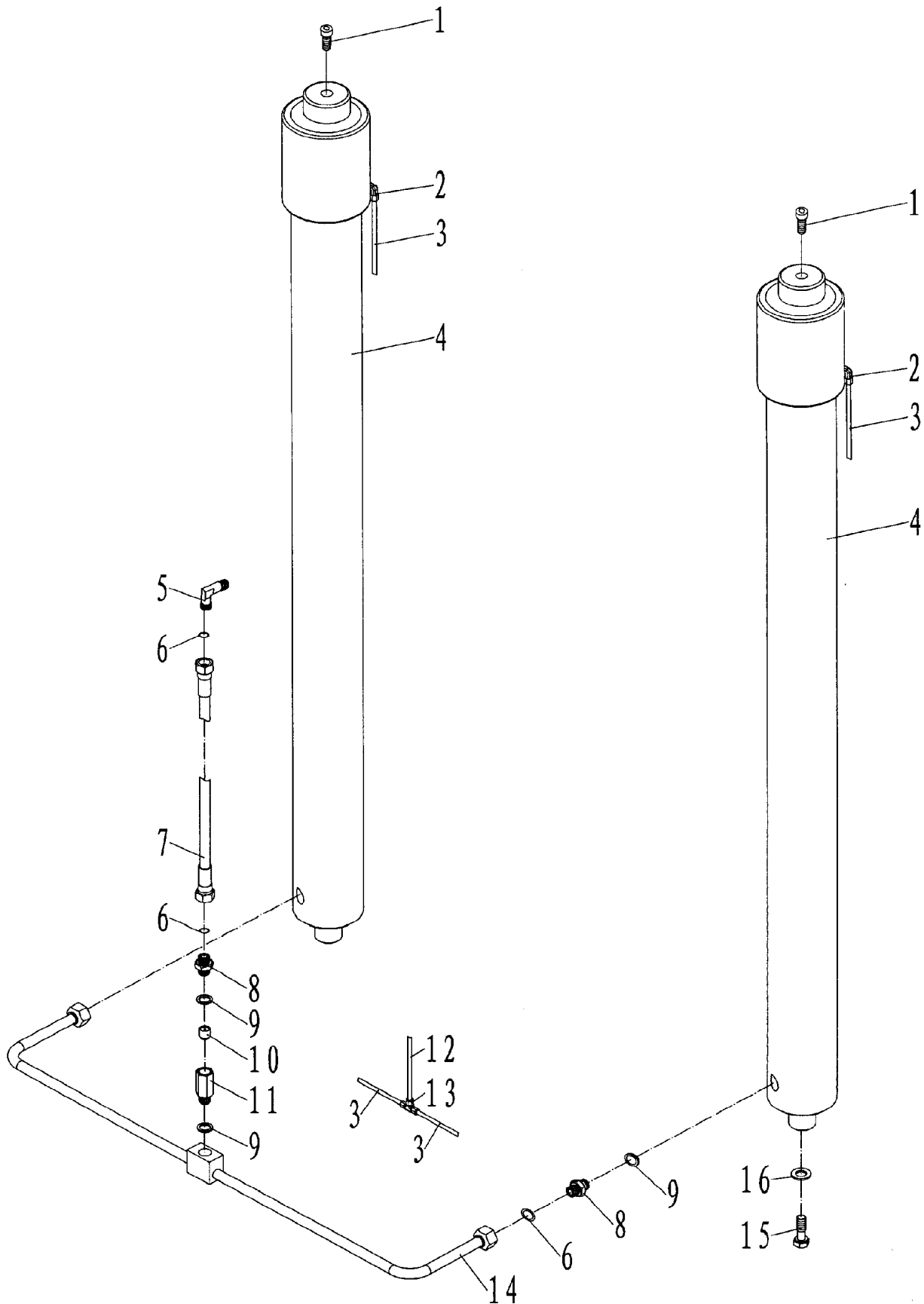

Abbildung 11 Expl. Hydraulikleitung Teil 2

# Innerer Hydraulikzylinder

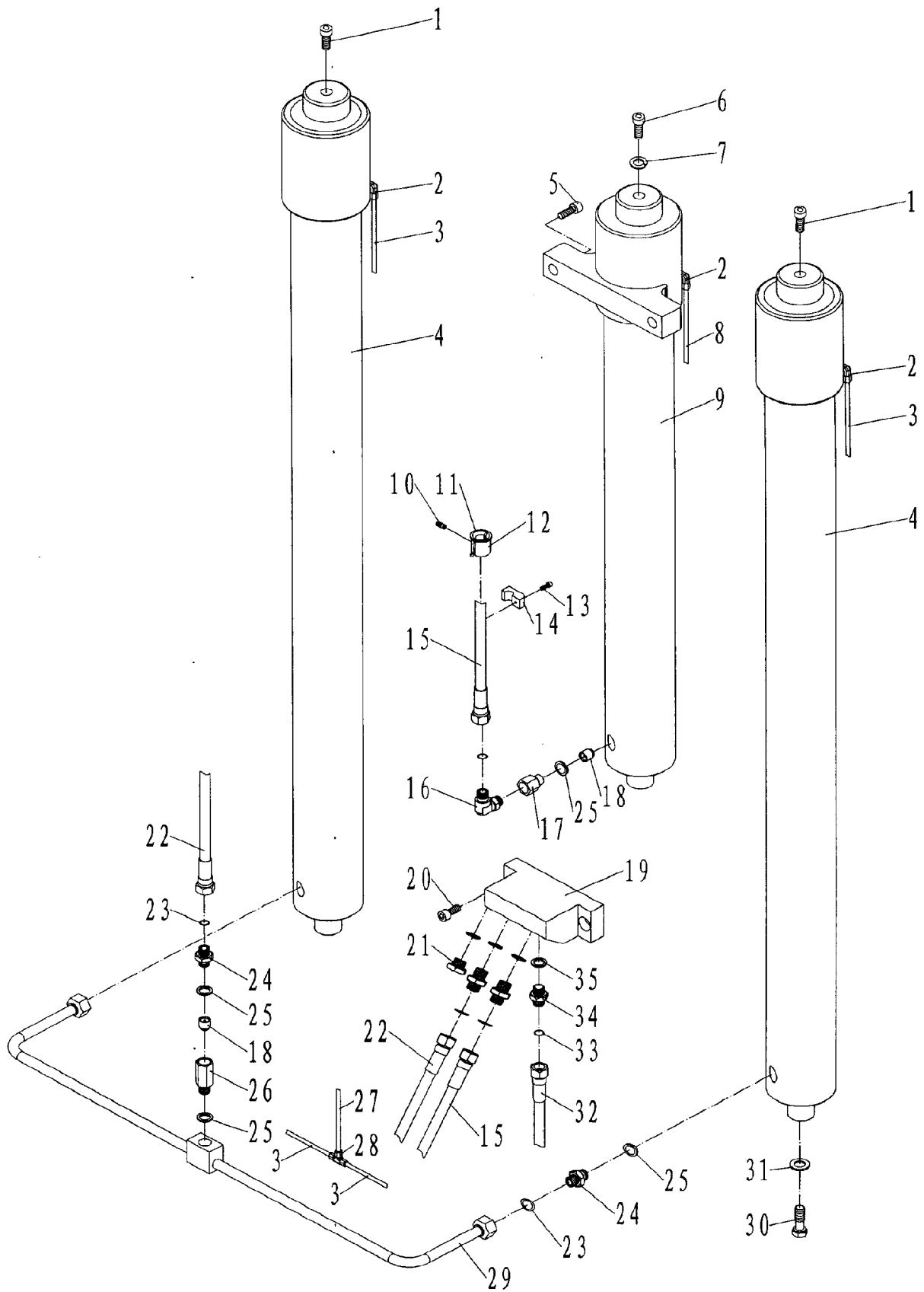

Abbildung 12 Expl. Äußerer Hydraulikzylinder

# Äußerer Hydraulikzylinder

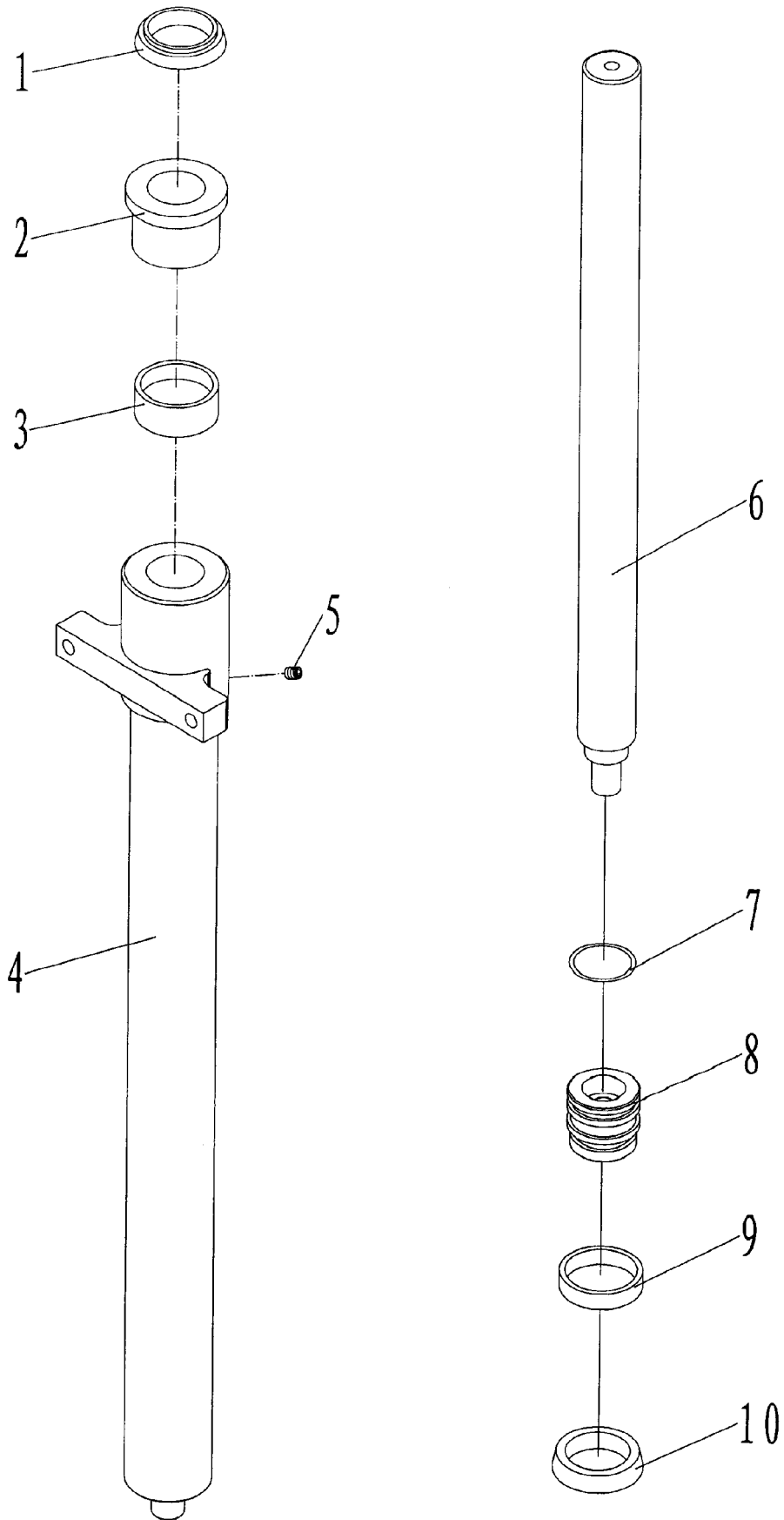

Abbildung 13 Expl. Innerer Hydraulikzylinder

# Hydraulikpumpe



Abbildung 14 Expl. Hydraulikpumpe

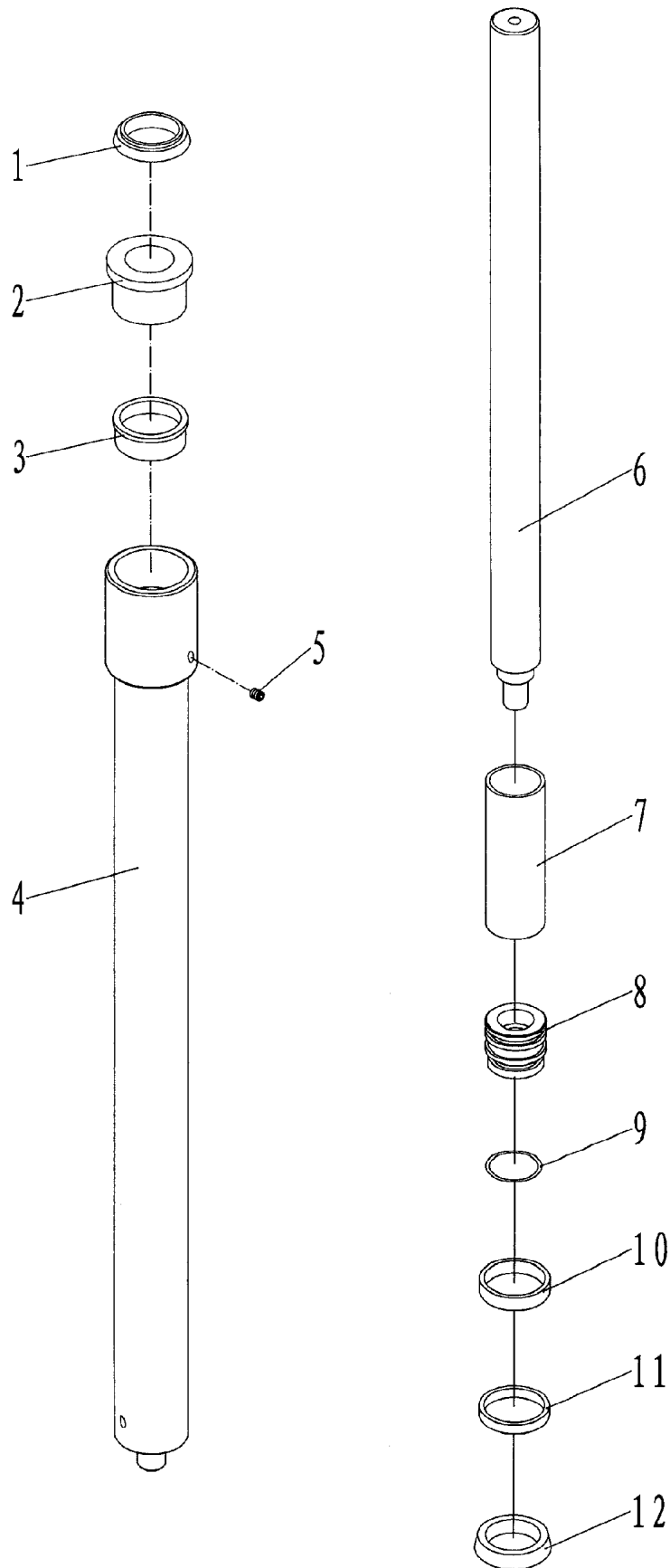

# Äußerer Mast

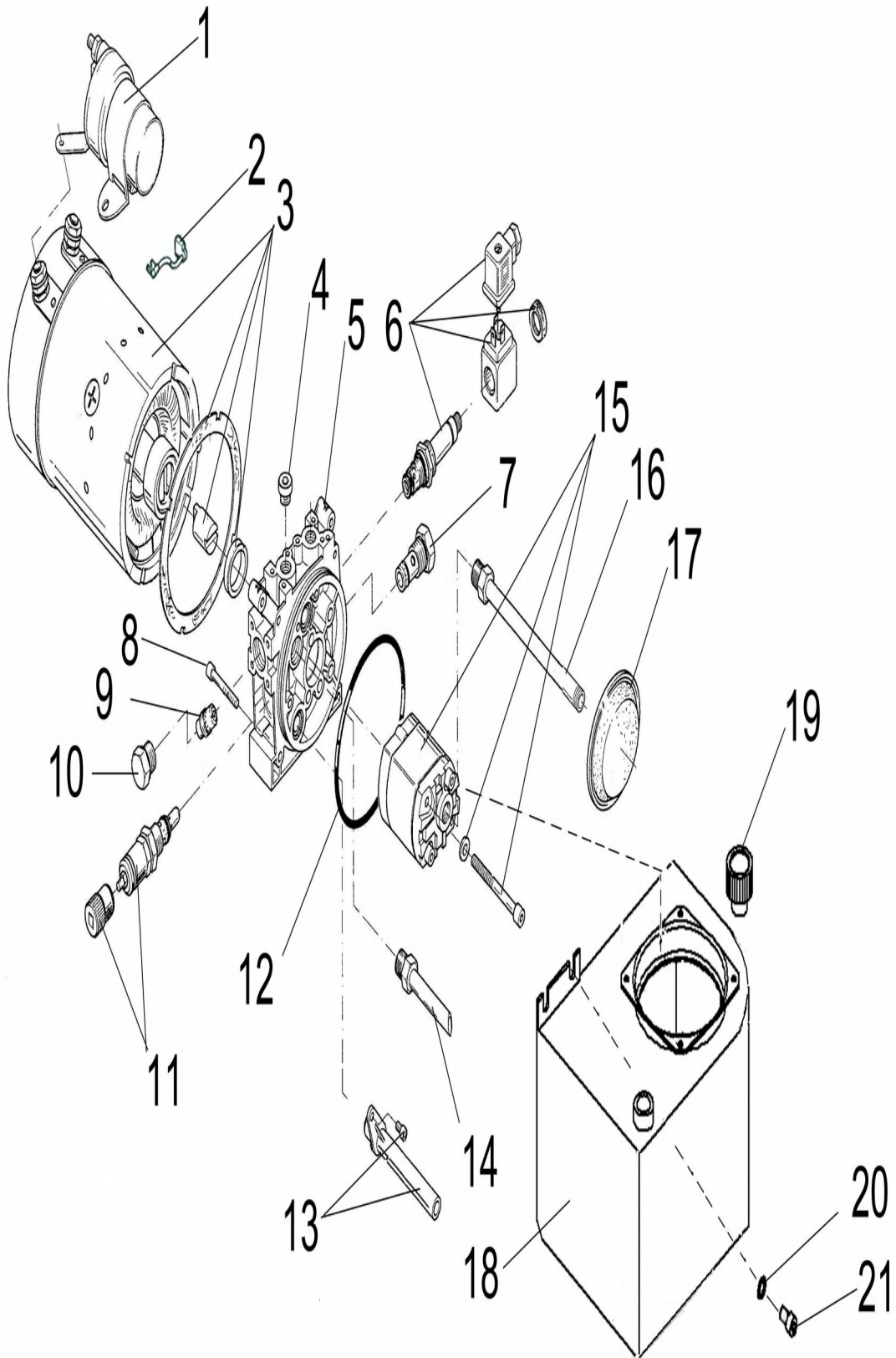

Abbildung 15 Expl. Äußerer Mast

# Mittlerer Mast

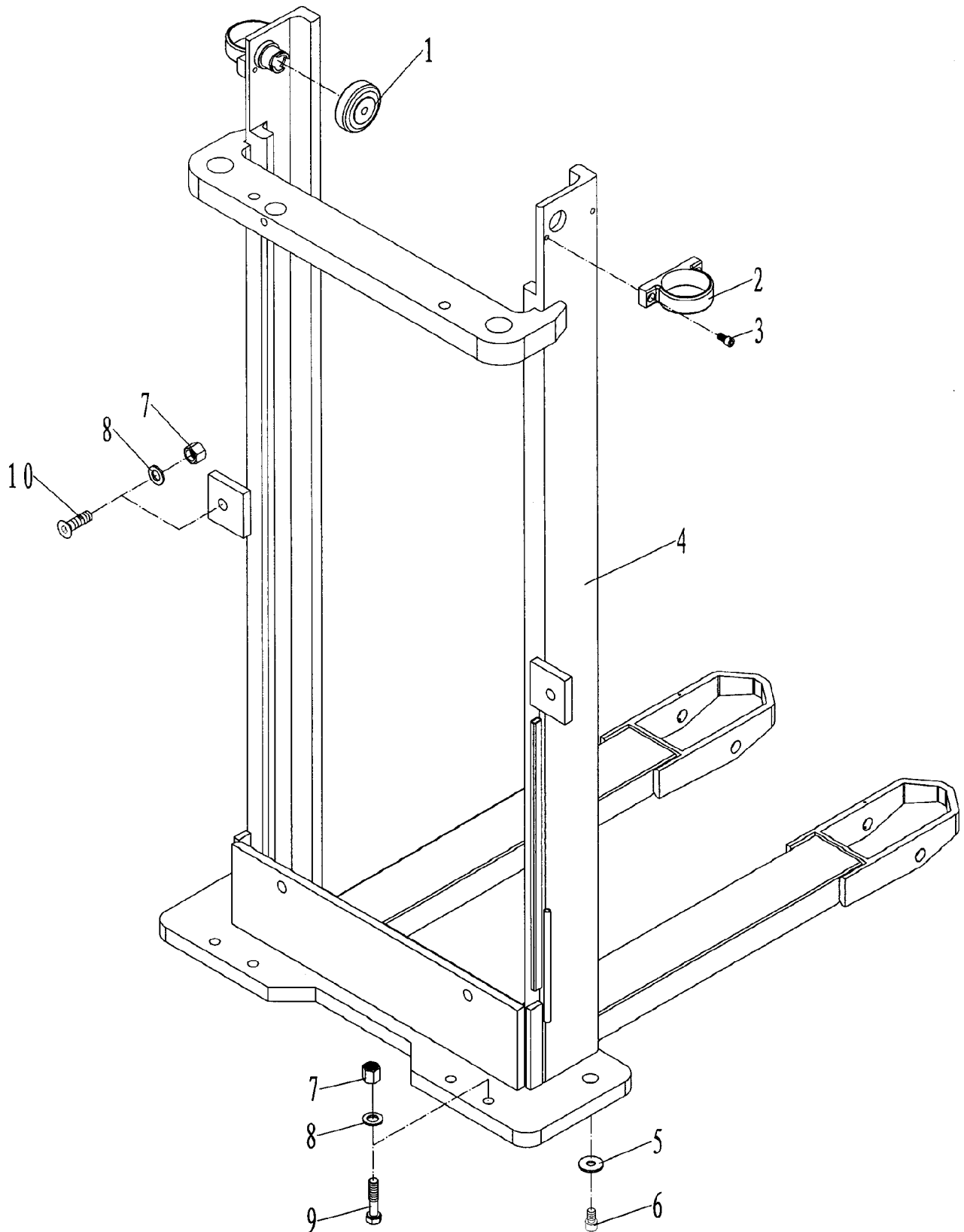

Abbildung 16 Expl. mittlerer Mast

# Innerer Mast

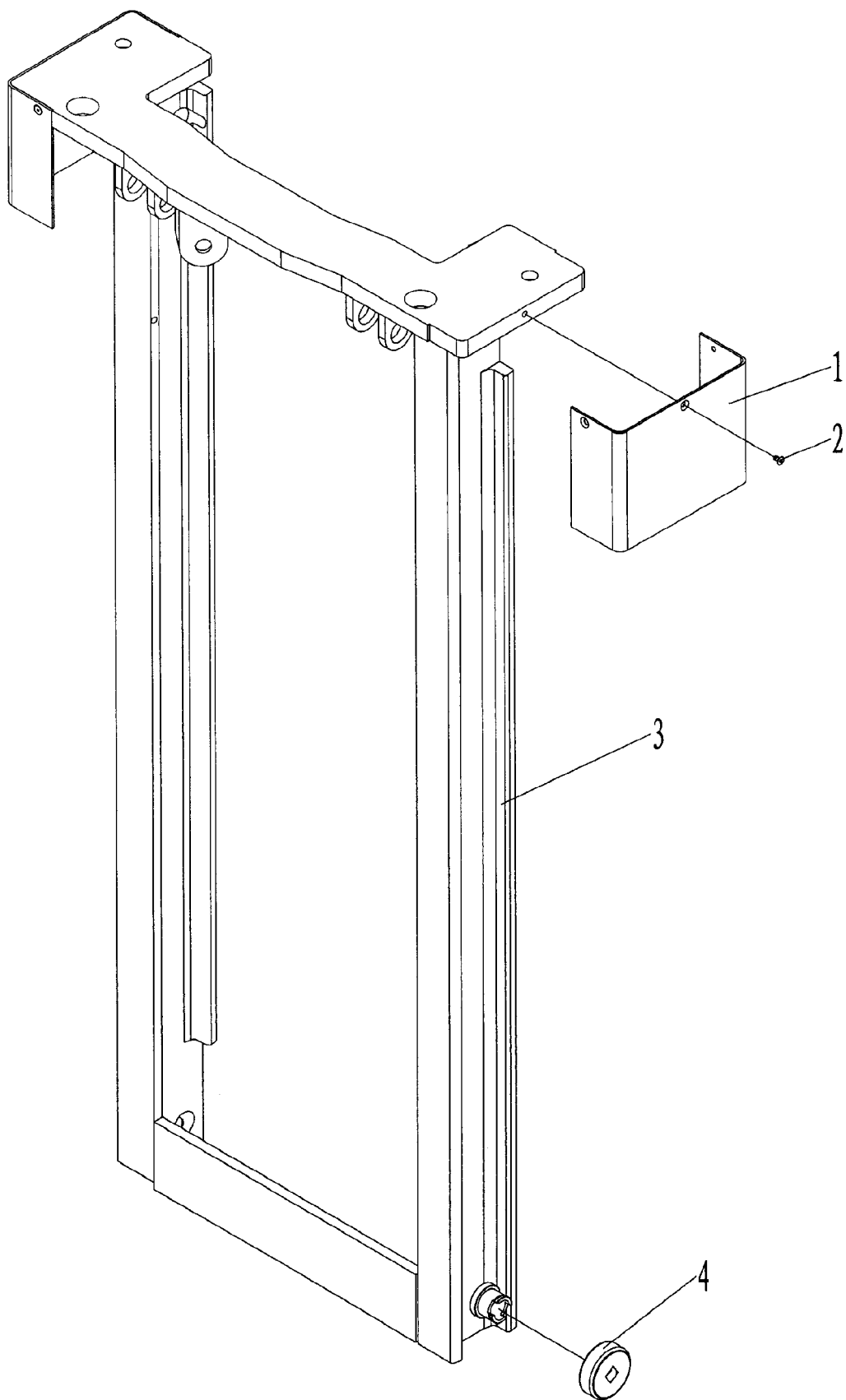

Abbildung 17 Expl. innerer Mast

# Lastkette

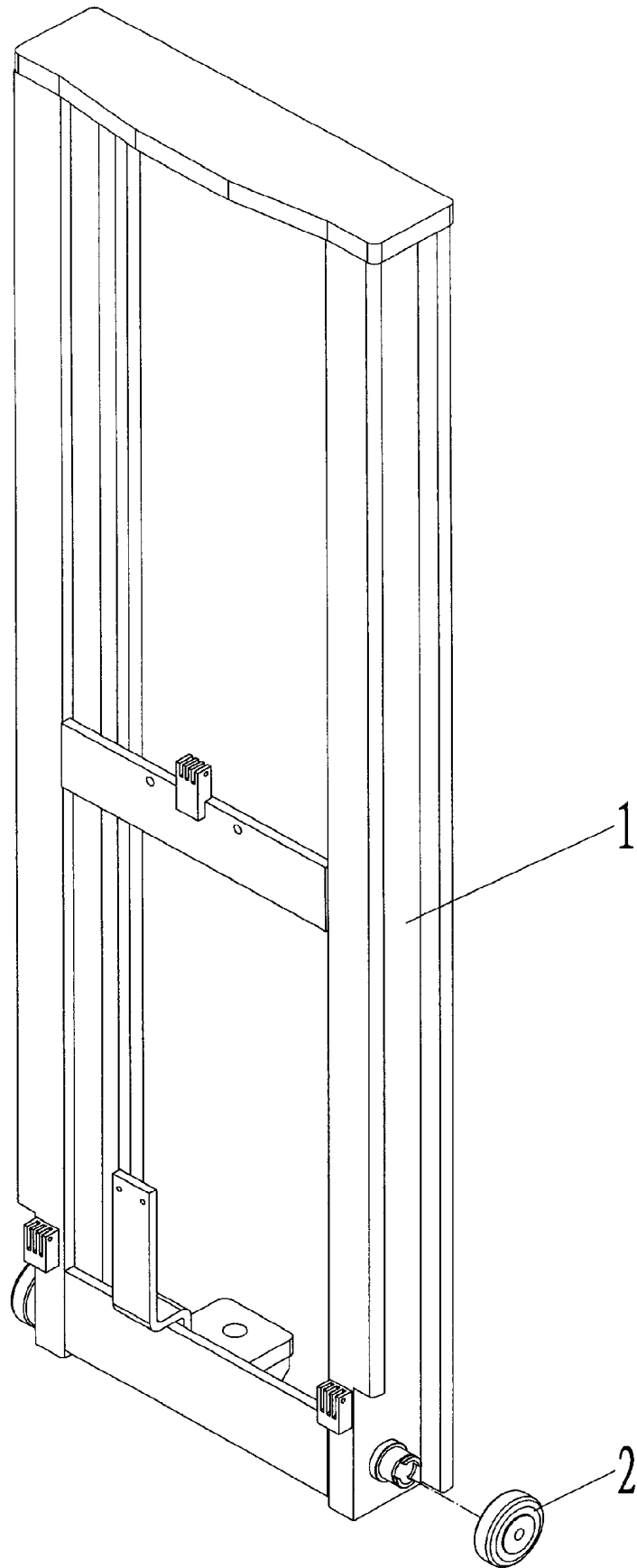

Abbildung 18 Expl. Lastkette

## Gabel

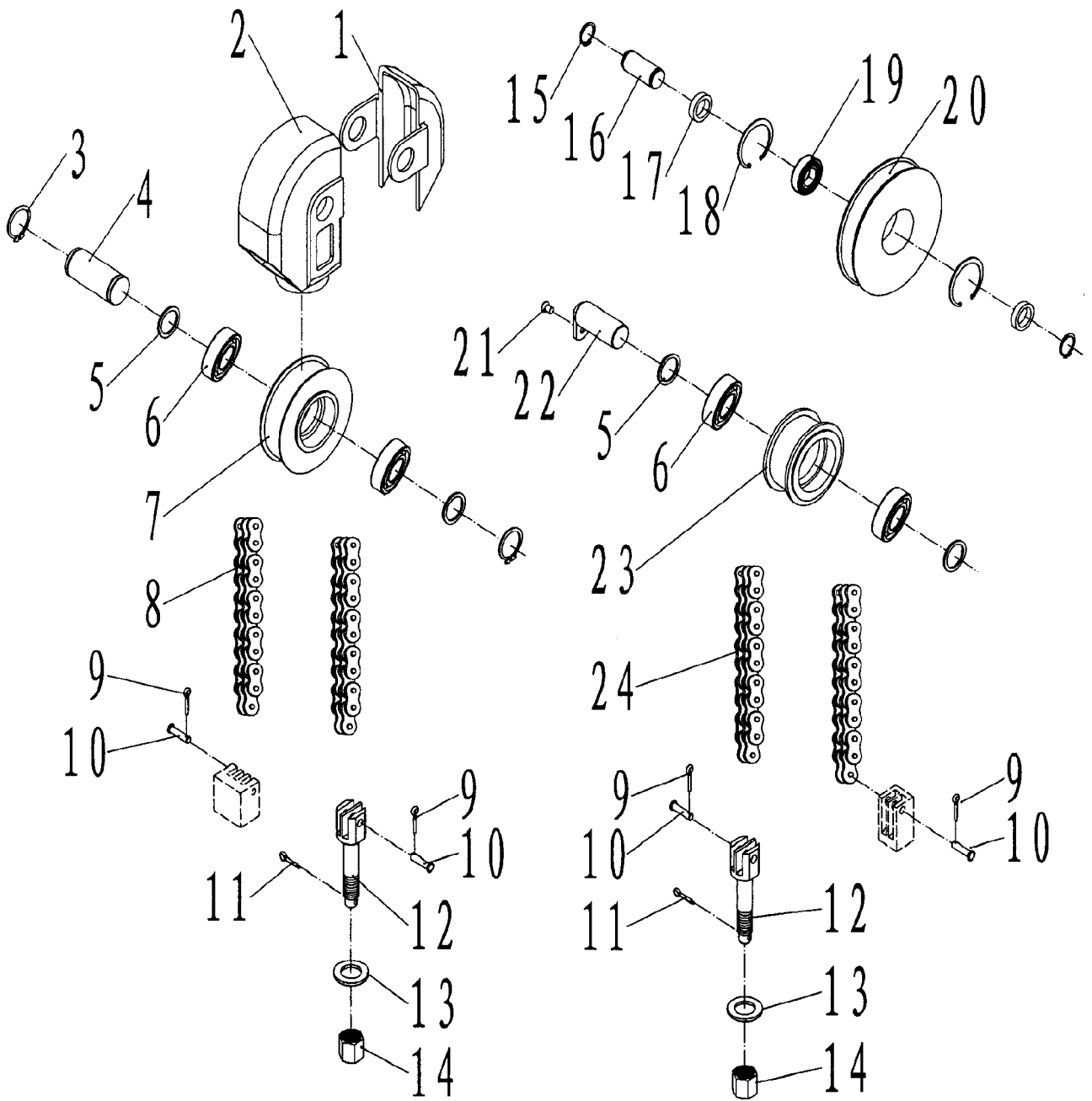

Abbildung 19 Expl. Gabel

## Mitfahrerplatte

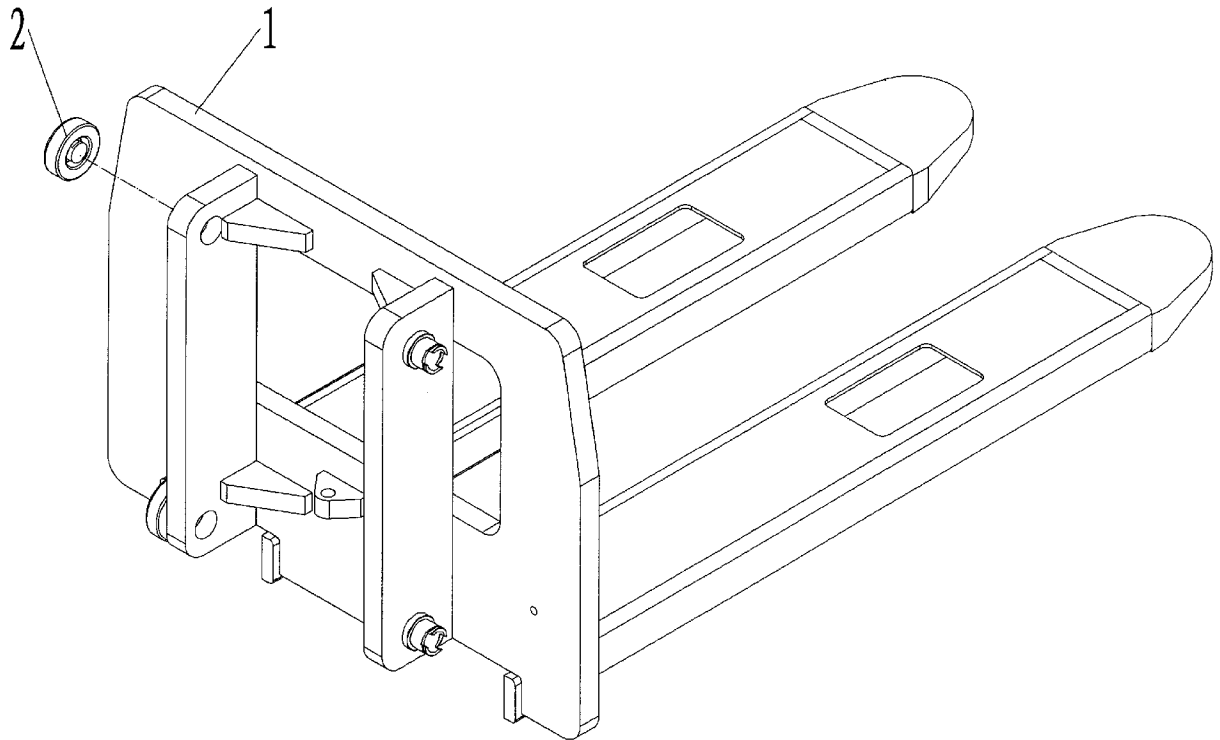

Abbildung 20 Expl. Mitfahrerplatte

# Seitenarme



Abbildung 21 Expl. Seitenarme A

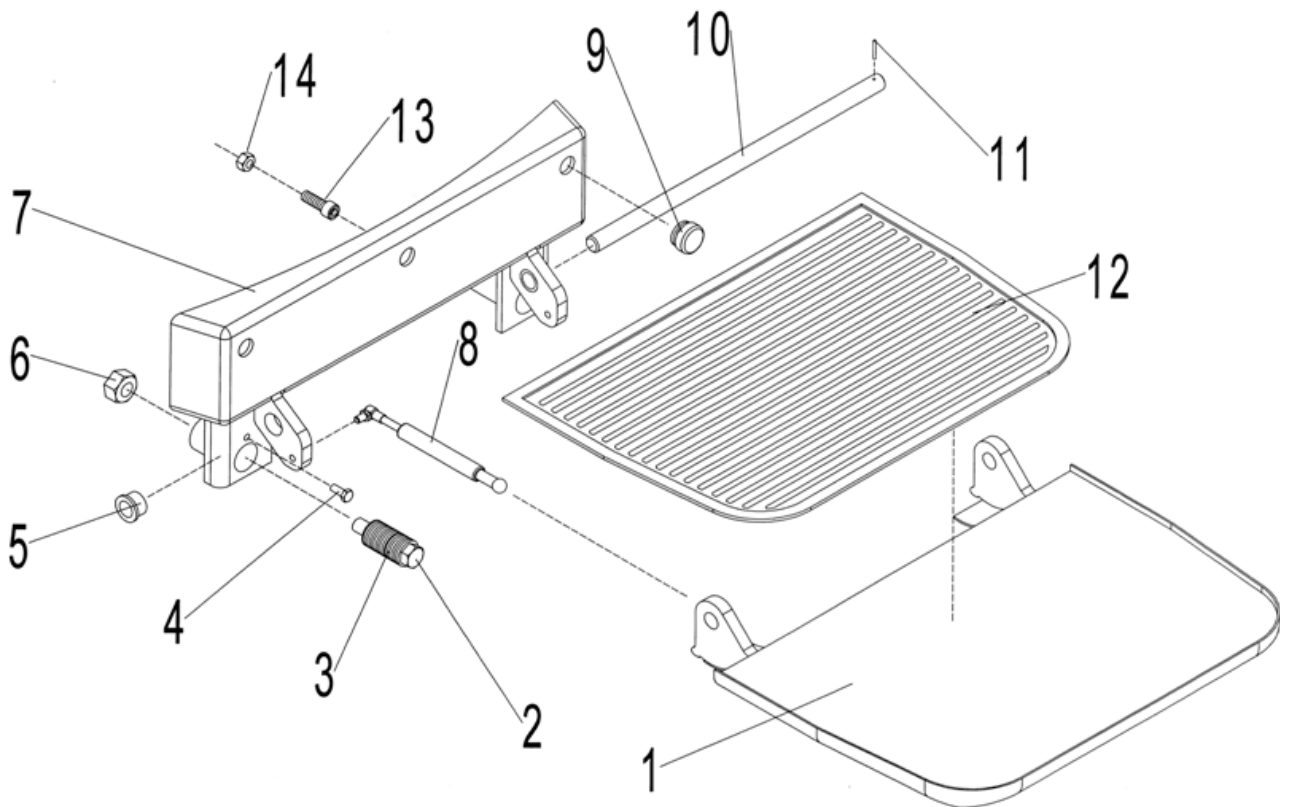

Abbildung 22 Expl. Seitenarme B

## Deichselkopf

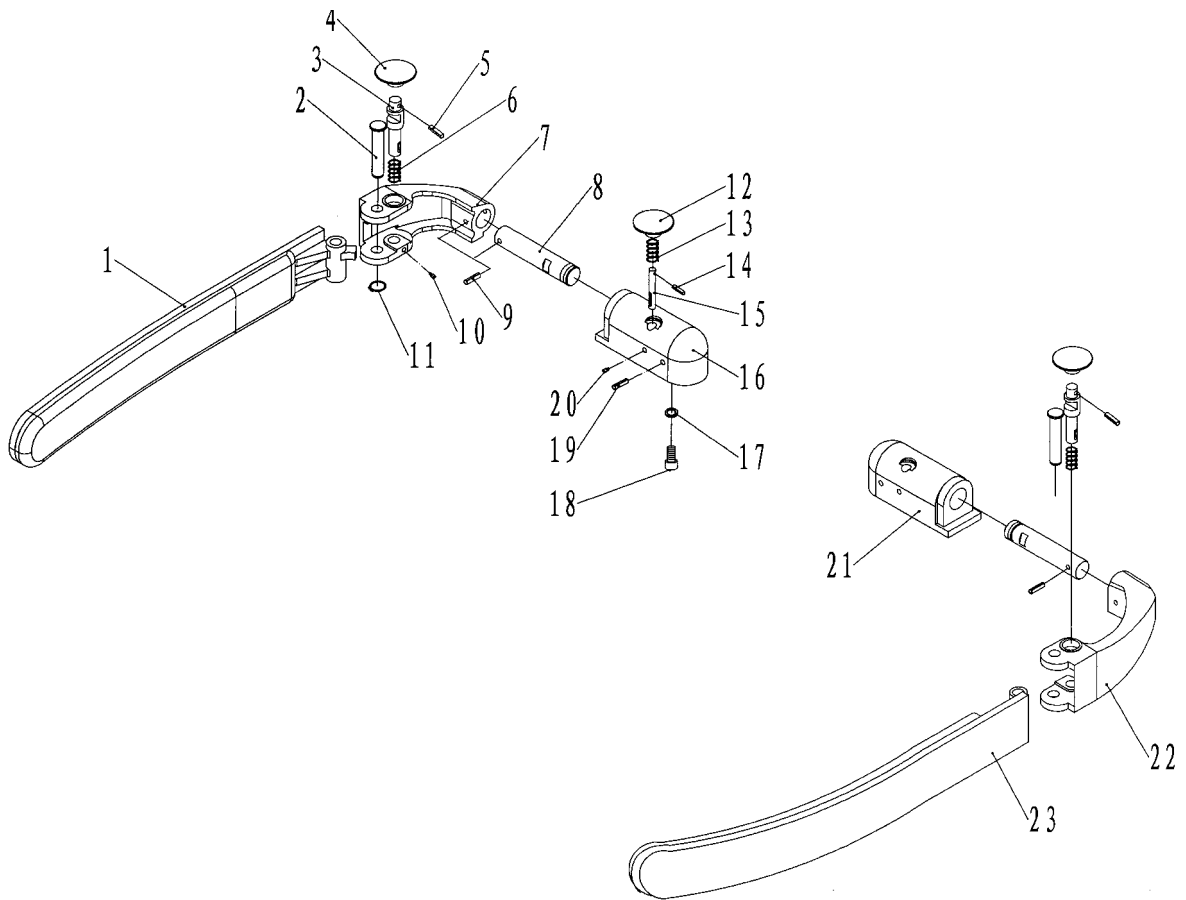

Abbildung 23 Expl. Deichselkopf

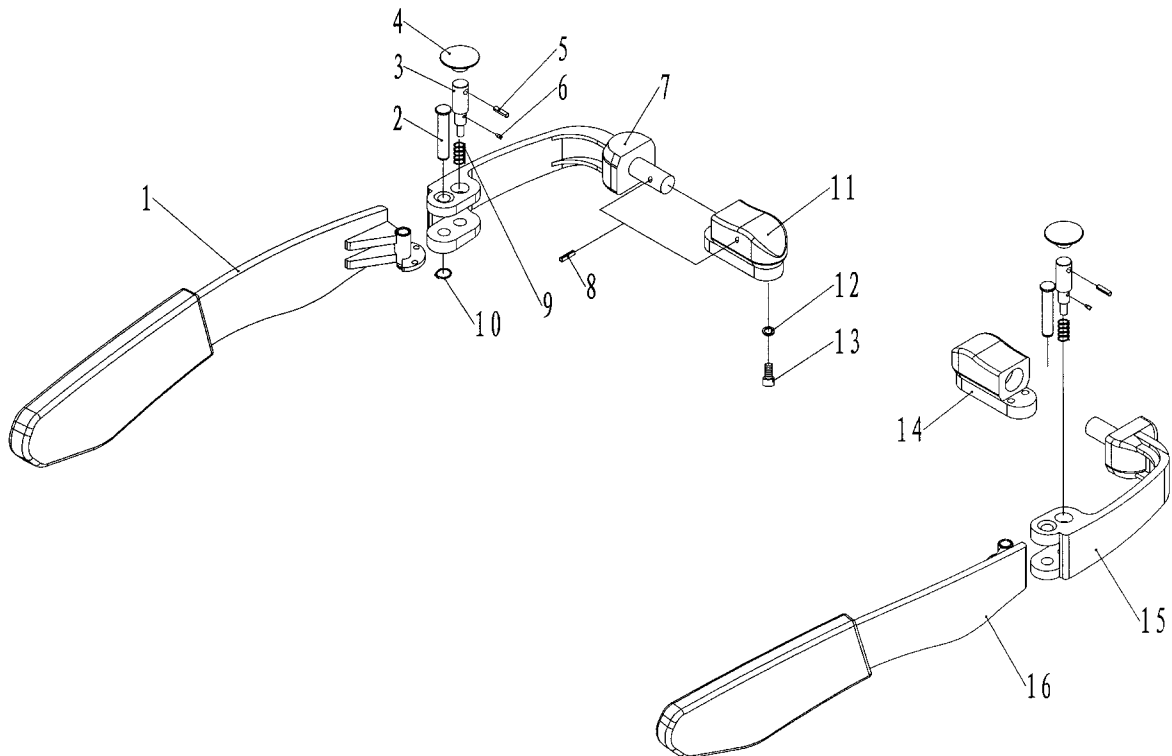
## Deichsel



Abbildung 24 Expl. Deichsel

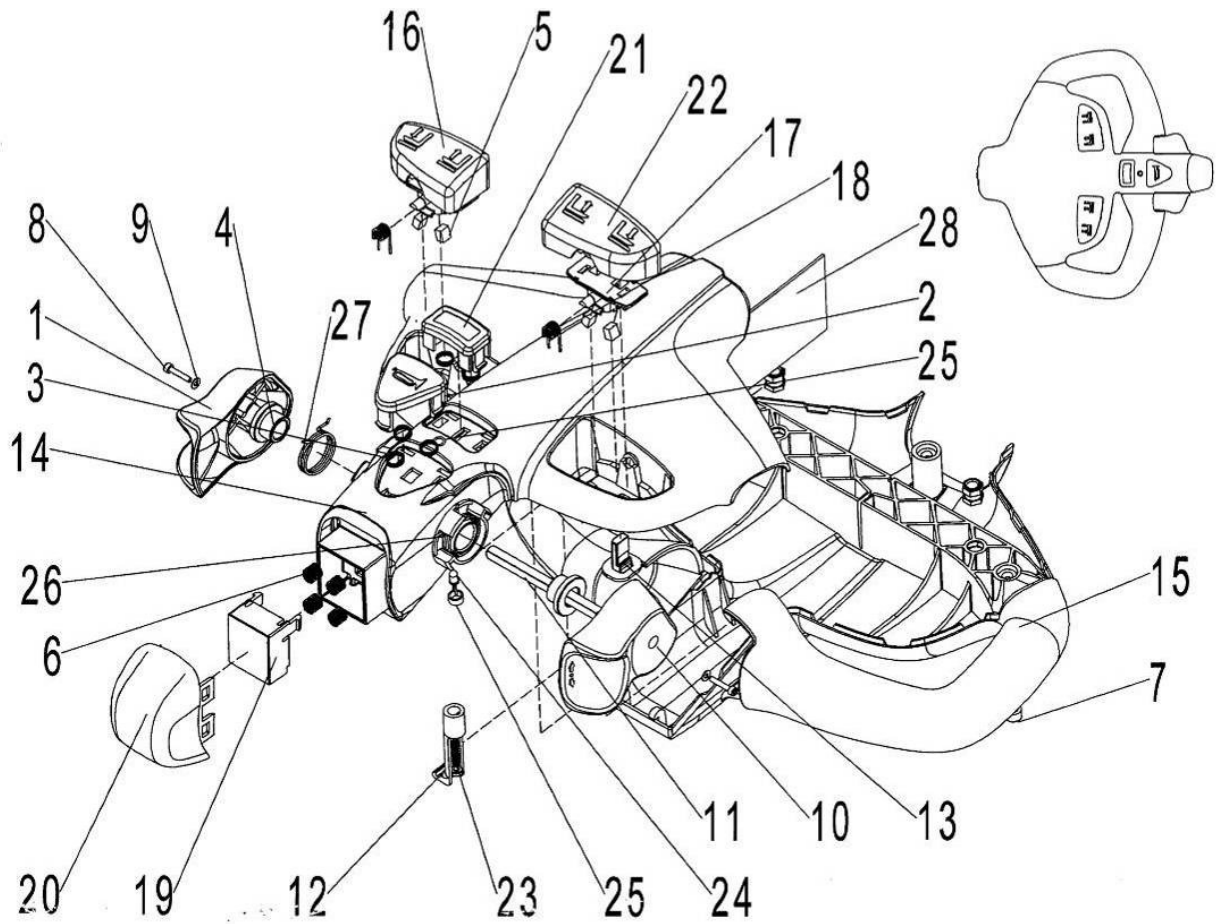
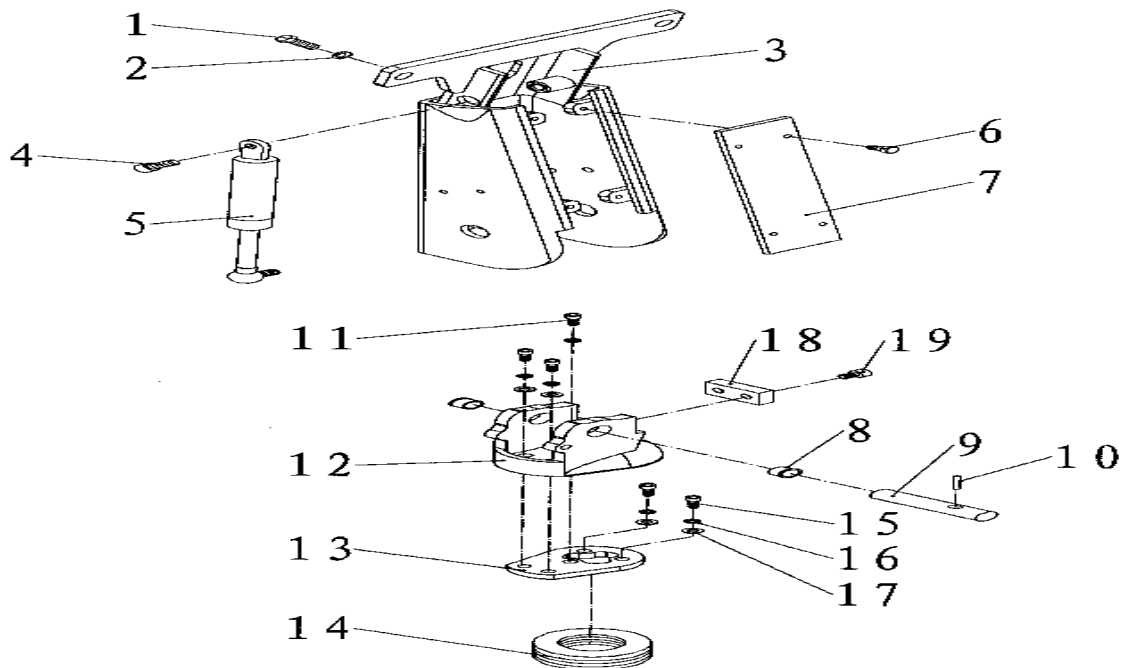